



National Leprosy Eradication Programme

NLEP ANNUAL REPORT 2015 - 2016

**Central Leprosy Division
Directorate General of Health Services
Ministry of Health and Family Welfare
Government of India
Nirman Bhawan, New Delhi – 110011.**

NLEP – Annual Report for the year 2015-16

I. EPIDEMIOLOGICAL STATUS

Status in the Country

The year 2015-16 started with 0.88 lakh leprosy cases on record as on 1st April 2015, with PR 0.69/10,000. Till then 34 States/ UTs had attained the level of leprosy elimination. 551 districts (82.36%) out of total 669 districts also achieved elimination by March 2016.

A total of 209 high endemic districts were identified for special actions during 2010-11. After thorough analysis 1792 blocks & 150 urban areas were identified for special activity. During the year 2015-16 also, Special activities with house to house survey was the main strategy along with IEC and capacity building of the workers and volunteers. These activities were carried out in the high endemic blocks of low endemic districts along with the blocks of high endemic districts.

During 2015-16, there were 36 States/UTs and 669 districts.

Based on the reports received from all the States and UTs for the year of 2015 -16 (**Annexure -I**), current leprosy situation in the country is as below:

1. A total of 127334 new cases were detected during the year 2015-16, which gives Annual New Case Detection Rate (ANCDR) of 9.71 per 100,000 population, as against 125785 cases in 2014-15. This shows decrease in ANCDR by 0.02% from 2014-15 (9.73).
2. A total of 86028 lakh cases are on record as on 1st April 2016, giving a Prevalence Rate (PR) of 0.66 per 10,000 population, as against 88833 cases in 1st April 2015. This shows decrease in PR by 0.03% from 2014-15 (0.69).
3. Detailed information on new leprosy cases detected during 2015-16 indicates the proportion of MB (51.27%), Female (38.33%), Child (8.94%), Grade II Deformity (4.60%), ST cases (18.79%) and SC cases (18.57%).
4. A total of 5851 Gr. II disability detected amongst the New Leprosy Cases during 2015-16, indicating the Gr. II Disability Rate of 4.46 / million population (**Annexure-II**).

5. A total of 11389 child cases were recorded, indicating the Child Case rate of 0.89/100,000 population (**Annexure-III**). This shows an increase in child case rate from the year 2014-15 (0.88) by 0.01%
6. Trend of leprosy Prevalence (PR) and Annual New Case Detection (ANCDR) are indicated in the graph below:

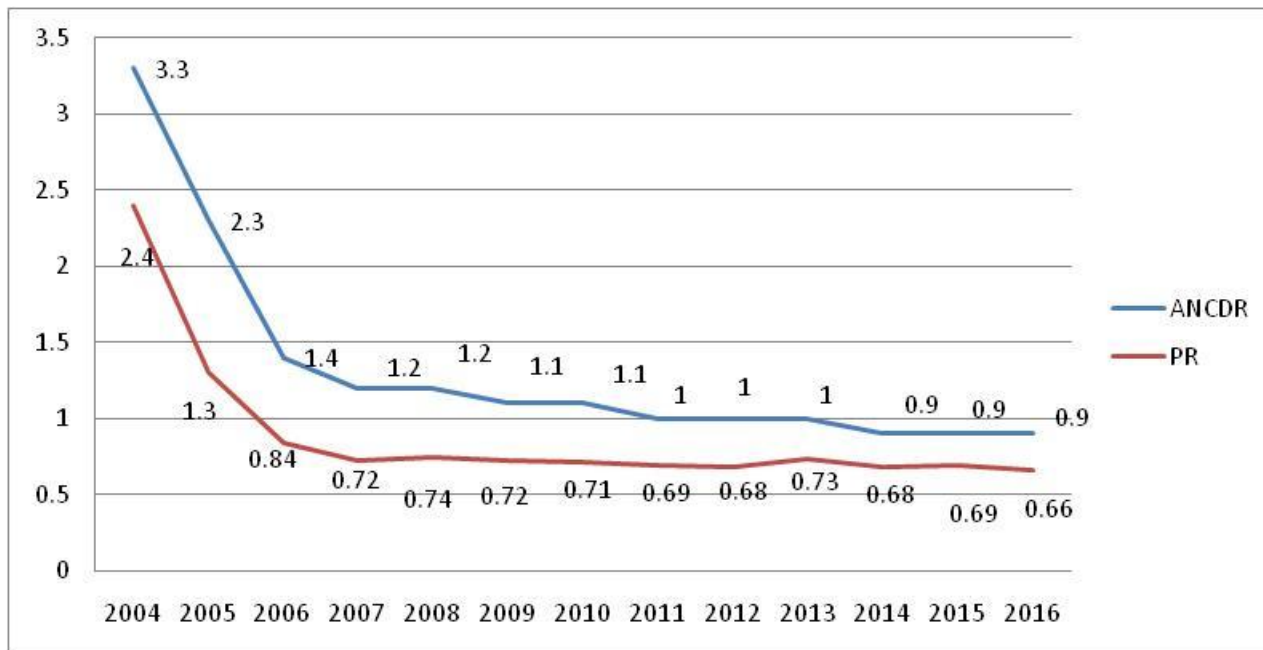

Note: The increase in new cases and prevalence during 2012-13 was attributable to the NLEP strategy to carry out extensive house to house survey for new case detection and to treat them with MDT to cut down the transmission potential in the future. In 2015-16, ANCDR have shown decreasing trend inspite of the extensive surveys carried out , covering both high and low endemic districts.

Status in the States/UTs

Further analysis of information received from the States / UTs (**Annexure – IV**) has shown the following situation.

1. 34 States/ UTs had already achieved the level of elimination i.e. PR less than 1 case per 10,000 population and they are:

Andhra Pradesh, Arunachal Pradesh, Assam, Bihar, Goa, Gujarat, Haryana, Himachal Pradesh, Jharkhand, Jammu & Kashmir, Karnataka, Kerala, Madhya Pradesh, Maharashtra, Manipur, Meghalaya, Mizoram, Nagaland, Odisha, Punjab, Rajasthan, Sikkim, Tamil Nadu, Telangana, Tripura, Uttar Pradesh, Uttarakhand, West Bengal, A & N Islands, Daman & Diu, Chandigarh, Delhi, Lakshadweep and Puducherry.

2. One State (Chhattisgarh) and one U.T. (Dadra & Nagar Haveli) have remained to achieve elimination. Four states/UTs namely Odisha, Delhi, Chandigarh and Lakshadweep have reported with PR>1/10,000 population, since March 2015.

Prevalence Rate as on 31st Mar,2016

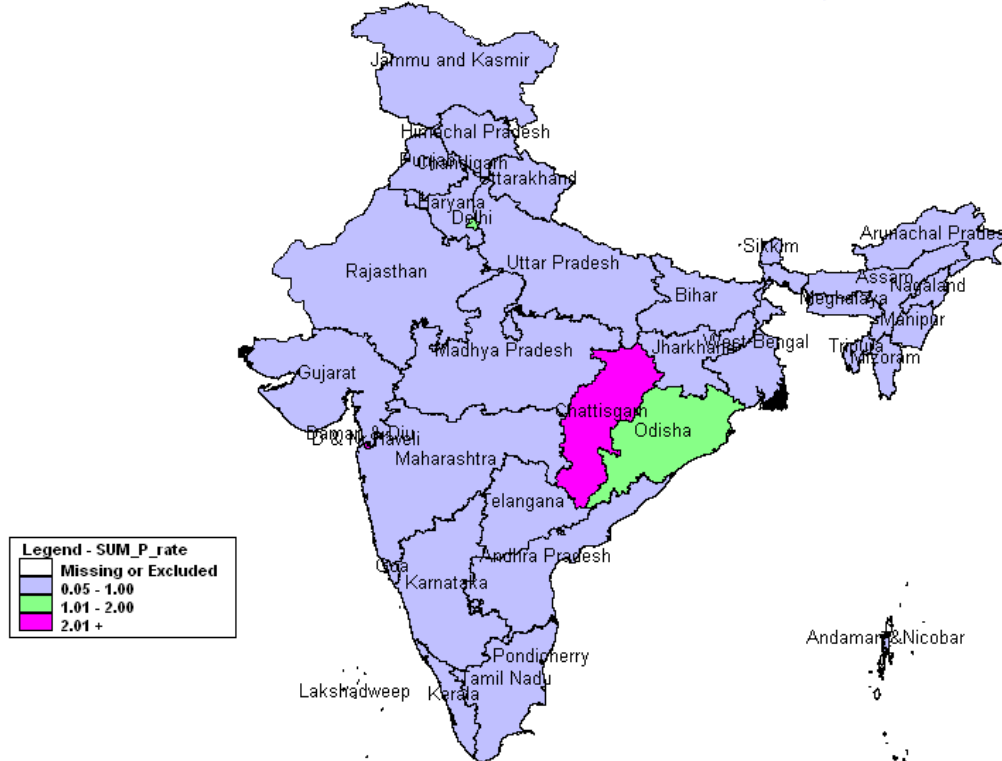

3. The rate of Grade II disability was more than 2 (per million population) in 28 states/UTs as on March-2016.

Grade II Disability as on 31st Mar,2016

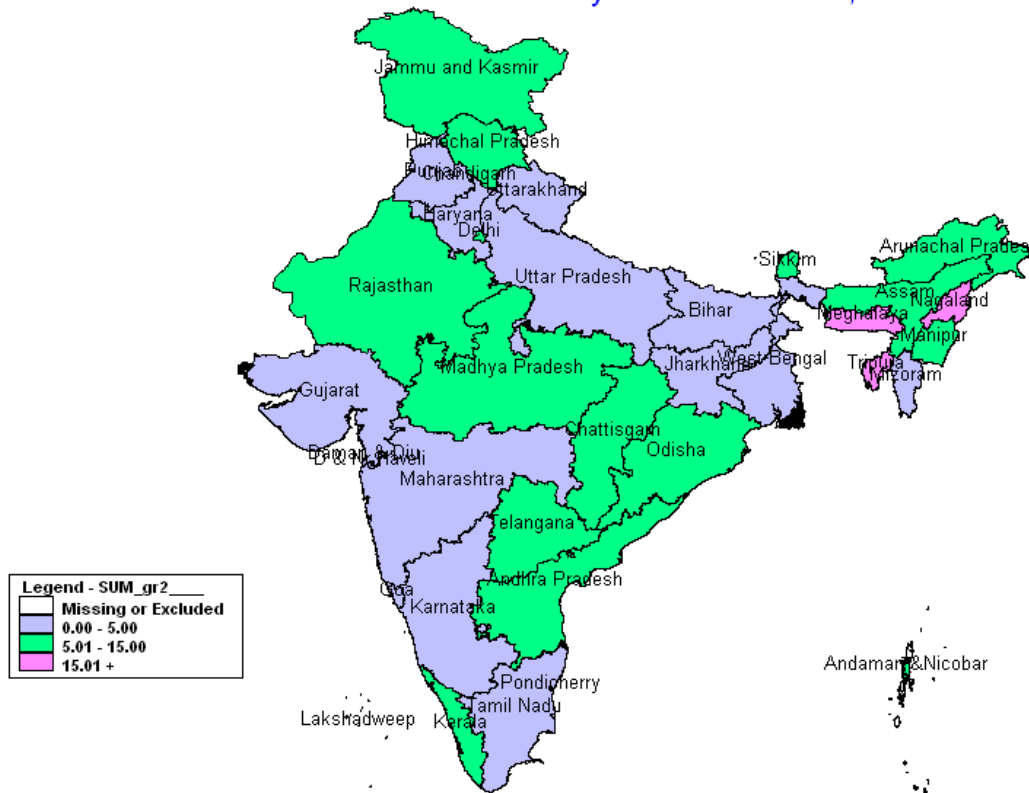

4. Proportion of Child case was more than 10% of new case detected in 11 States/UTs namely
 (i) Andhra Pradesh 11.46% , (ii) Arunachal Pradesh 24.24% , (iii) Bihar 14.20%, (iv) Maharashtra 11.24 % , (v) Mizoram 22.22% , (vi) Nagaland 10.45% , (vii) Punjab (21.66%), (viii) D&N Haveli 23.29% , (ix) A&N Islands 10.34% , (x) Puducherry 14.29% and (xi) Tamil Nadu 15.86 %.

Status in the Districts

1. District wise situation on the basis of ANCDR as on 31st March 2015 is given at **Annexure (V)**. 485 (72.50%) districts out of total 669, have ANCDR < 10 per 100,000 population and 80 districts have ANCDR > 20/100,000. Only 22 districts with ANCDR> 50/100,000 population are in Chhattisgarh (5), Gujarat (7), Maharashtra (3), Odisha (6) and Dadra & Nagar Haveli (1).

Year wise endemicity of districts on ANCDR basis

ANCDR/100,000	2010-11	2011-12	2012-13	2013-14	2014-15	2015-16
<10	431	444	443	459	477	486
10-20	132	122	119	115	114	100
>20-50	70	63	73	65	64	59
>50-100	7	11	13	16	11	20
>100	0	0	1	2	3	4
Total	640	640	649	657	669	669

2. District wise situation on PR basis as on 31st March 2016 is given at **Annexure-VI**. Progress in district situation during last 5 years is as below –

Year wise Status of Districts on PR basis

PR/10,000	2011	2012	2013	2014	2015	2016
<1	530	542	528	542	532	551
1-2	80	71	85	74	97	76
2-5	29	26	30	38	39	39
5-10	0	1	6	3	1	3
>10	1	0	0	0	0	0
Total	640	640	649	657	669	669

A total of 551 districts (82.36%), out of total 669 districts have PR<1/10,000 population. The number of districts with PR between 1 to 2/10,000, have reduced from 97 to 76. Number of districts with PR>2/10,000 have increased from 40 to 42.

As on March 2016, only 42 districts in 7 States/UTs are having PR > 2/10,000. These states are Odisha (7), Chhattisgarh (14), Gujarat (9), Maharashtra (5), West Bengal (3), D&N Haveli (1) and Delhi (3).

3. Position of districts as per grade II disability status has been given at (**Annexure – VII**) Gr. II disability rate >2/million population has been reported in 328 districts(49.03%).
4. Out of the total 1.29 lakh New Cases deleted from record, a total of 1.21 lakh (93.72%) completed their treatment within the specified period and were released from treatment (RFT) as cured during 2015-16(**Annexure – VIII**).Poor performing states are Nagaland (56.67%) and Uttrakhand (65.47%).
5. Out of the total 8865 “Others Cases” deleted from record during 2015-16, a total of 7045 (79.47%) completed their treatment on time and were released from treatment (RFT) as cured. (**Annexure – IX**).
6. Total number of cases released as cured during 2015-16, comes to 1,28,588 (92.81%) as against total deletion of 1,38,550. This brings the total number of persons affected by Leprosy, cured of the disease, with MDT in the country, from the beginning till date to 130.59 lakh (13.05 million)

Other Programme aspects

A. DPMR Services

Information pertaining to the Disability Prevention and Medical Rehabilitation (DPMR) as received from the States/UTs is given at (**Annexure – XI**).

1. Total 115 (Govt.- 61 and NGO- 54) Institutions have been recognized for conducting Reconstructive Surgery to correct the disability in Leprosy Affected Persons.
2. During the year 2015-16 a total of 3107 RCS (Govt. – 934 and NGO – 2173) were conducted.
3. A total of 276 Relapse cases were confirmed and treated at District Hospitals.
4. MCR footwear were provided to 52227 Leprosy Affected Persons with Grade I disability. Map of states showing Grade I disability rate is as below:

Grade- I Disability as on 31st Mar, 2016

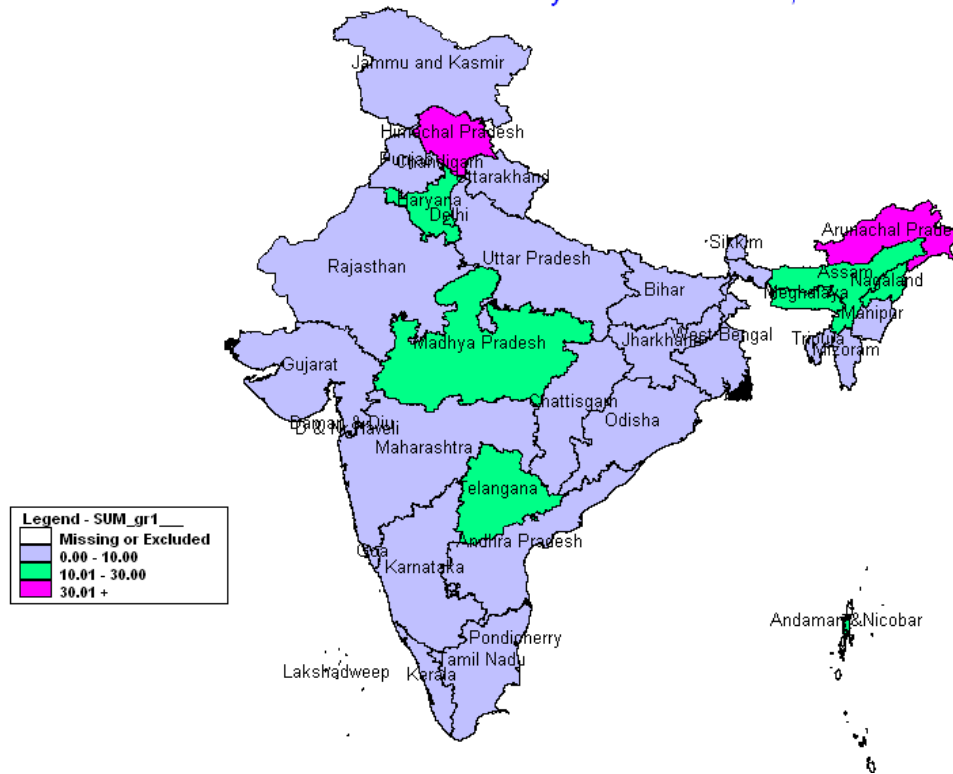

B. ASHA Involvement

ASHAs under the NRHM were involved in Leprosy programme for last 8 years. However during 2015-16, their participation has substantially improved. Out of the total 127334 new cases detected cases brought by ASHA were 29379(23.07%). ASHAs also helped in completion of treatment in 22753 cases. Incentive were paid during the year to 20944 ASHAs. State/UT wise details are at (**Annexure – XII**).

C. Child cases with Grade II disability

To give focus on the policy of No. child cases with disability, information on the cases of Gr. II disability in children was collected and compiled at the central level. Out of the total 11230 New child cases detected during 2015-16, the number of child cases with Gr. II disability were 154 showing child disability rate of 0.012 /100,000 pop. State-wise details are at (**Annexure – III**)

D. Training

- (i) There are number of training on Leprosy held across India for enhancing efficiency of manpower. As per the report submitted by states on training activities conducted during 2015-16. Number trained are Medical officer –9189, Health supervisor 4665, Health Workers 16436, Lab Technician- 305, NMS 399, Para Medical Workers 366 and ASHA/ AWWs-167649. Details are at **Annexure – X**.
- (ii) Training was also conducted by the Central Govt. Leprosy institutes in the year 2014-15. Central Leprosy Training & Research Institute, Chengalpattu ,Tamilnadu conducted 16 courses for 150 participates. Regional Leprosy Training & Research institute ,Gouripur, West Bengal has conducted 1 courses for 9 participants, Regional Leprosy Training & Research institute, Raipur, Chhattisgarh has conducted 46 course for 646 participants M.O DLC, physiotherapist and AYUSH MOs details are in (**Annexure – XIII**).

E. IEC /BCC

The various mode of communication for conducting IEC activities to spread awareness about leprosy at mass level has been undertaken at center &state level in the year 2015-16.

(i) State level

As per the report submitted by the states on IEC activities undertaken in their concerned states in the year 2014-2015 comprising Newspapers advertisement, posters, Handbills, stickers, Pamphlets, leaflets, press conference/ Briefing/ Press Release, TV spot , Radio jingles, cinema slides , Talk on TV/Radio , Rath, Rallies Mela, Haat, NukadNatak/Road show, Magic show .Puppet show , flock Dance/Songs, Banners/Hoardings, Wall Painting, Exhibition's , and inter personal communication (Meeting, conferences, talks, door to door survey , quiz) are conducted at states I have actively undertaken IEC activities to spread mass level Gujarat, Rajasthan, Jharkhand & west Bengal has performed well as they have undertake all four medium of communication (Print, Electronic, Traditional & other media). IEC activities was carried out in a campaign mode during the Block Leprosy Central Campaign (BLCC) and Anti Leprosy Fortnight starting from 30th January 2015 and ending on 28th February and 13th February 2015 respectively.

(ii) Central level

The IEC activities undertaken in the 2014-15 at central level are print advertisements on newspaper in Hindi, English and Regional languages which were released through DAVP on 2nd October 2014 & 30th January 2015. Leprosy awareness drive was conducted by Indian Railway Catering and Tourism Corporation (IRCTC) through DAVP where message were displayed on flask, menu card , napkins cups etc. for disseminating awareness message to community.

--x--

NATIONAL LEPROSY ERADICATION PROGRAMME
MONTHLY PROGRESS REPORT FOR THE YEAR 2014-15

State/UT	Census Population as on 03/16	Cases on record as on 3/15	No. of new cases detected			Cases on record at the end of month
			PB	MB	Total	
Andhra Pradesh	52051927	3008	2243	2112	4355	2777
Arunachal Pradesh	1551368	26	6	27	33	26
Assam	33710695	858	178	603	781	791
Bihar	116076872	10328	9430	6755	16185	9142
Chhattisgarh	28276267	5941	5106	5334	10440	6738
Goa	1516220	55	17	119	136	136
Gujarat	65920133	4850	5844	4294	10138	6447
Haryana	27759361	684	164	508	672	565
Himachal Pradesh	7281488	166	22	140	162	148
Jharkhand	36468814	3429	2083	2349	4432	2533
Jammu & Kashmir	14020226	192	25	164	189	232
Karnataka	65757864	2726	929	2136	3065	2649
Kerala	34196711	704	168	406	574	637
Madhya Pradesh	78182087	5922	2424	4173	6597	5602
Maharashtra	120997982	11379	7257	8438	15695	10103
Manipur	2964019	15	3	16	19	16
Meghalaya	3351866	33	10	23	33	19
Mizoram	1208706	21	5	4	9	21
Nagaland	1977632	58	15	52	67	77
Odisha	44789944	5423	5138	5036	10174	6044
Punjab	29552444	532	153	498	651	509
Rajasthan	74968194	1147	87	1019	1106	1196
Sikkim	644079	9	6	15	21	14
Tamil Nadu	77561135	2888	2858	2067	4925	3144
Telangana	37197029	2045	982	1818	2800	2025
Tripura	3933361	61	9	33	42	77
Uttar Pradesh	218738585	14099	13099	9678	22777	14282
Uttarakhand	11044345	380	142	240	382	260
West Bengal	97489842	9054	2508	5662	8170	7211
A & N Islands	392453	23	6	23	29	26
Chandigarh	1141246	162	43	93	136	126
D & N Haveli	427462	204	312	113	425	263
Daman & Diu	288348	18	2	2	4	12
Delhi	18077417	2240	441	1627	2068	2149
Lakshadweep	66418	7	0	0	0	7
Puducherry	1406624	25	24	18	42	24
Total	1310989164	88712	61739	65595	127334	86028

State/UT	Percentage of New Cases Detected													
	MB		Female		Child						Schedule Tribe		Schedule Caste	
					MB		PB		Total					
	No.	%	No.	%	No.	%	No.	%	Total	%	No.	%	No.	%
Andhra Pradesh	2112	48.50	1862	42.76	110	2.53	389	8.93	499	11.46	351	8.06	1211	27.81
Arunachal Pradesh	27	81.82	7	21.21	7	0.00	2	6.06	9	27.27	23	69.70	0	0.00
Assam	558	71.45	192	24.58	45	5.76	28	3.59	73	9.35	33	4.23	19	2.43
Bihar	6755	41.74	6503	40.18	696	4.30	1602	9.90	2298	14.20	264	1.63	4148	25.63
Chhattisgarh	5334	51.09	4193	40.16	227	3	471	4.51	698	6.69	2351	22.52	1557	14.91
Goa	119	87.50	40	29.41	6	4.41	5	3.68	11	8.09	0	0.00	0	0.00
Gujarat	4294	42.36	4766	47.01	162	2.00	594	5.86	756	7.46	6479	63.91	274	2.70
Haryana	508	75.60	177	32.00	18	2.68	6	0.89	24	3.57	3	0.45	143	21.28
Himachal Pradesh	140	44.15	50	30.86	2	1.23	2	1.23	4	2.47	4	2.47	19	11.73
Jharkhand	2083	47.00	1723	38.88	145	3.27	263	5.93	408	9.21	1393	31.43	679	15.32
Jammu & Kashmir	164	86.77	28	14.81	8	4.23	2	1.06	10	5.29	13	6.88	2	1.06
Karnataka	2136	69.69	1063	34.68	82	2.68	127	4.14	209	6.82	289	9.43	724	23.62
Kerala	406	70.73	169	29.44	11	1.92	29	5.05	40	6.97	33	5.75	31	5.40
Madhya Pradesh	4173	63.26	2301	34.88	158	2.40	183	2.77	341	5.17	2041	30.94	1029	15.60
Maharashtra	8438	53.76	7048	44.91	481	3.06	1283	8.17	1764	11.24	5165	32.91	2313	14.74
Manipur	16	84.21	4	21.05	0	0.00	1	5.26	1	5.26	2	10.53	0	0.00
Meghalaya	23	69.70	10	30.30	1	3.03	2	6.06	3	9.09	10	30.30	1	3.03
Mizoram	4	44.44	0	0.00	0	0.00	2	22.22	2	22.22	0	0.00	0	0.00
Nagaland	52	77.61	16	23.88	5	0.00	2	2.99	7	10.45	41	61.19	33	49.3
Odisha	5036	49.50	4235	41.63	243	2.39	609	5.99	852	8.37	2941	28.91	2035	20.00
Punjab	498	76.50	97	14.90	98	15.05	43	6.61	141	21.66	0	0.00	21	3.23
Rajasthan	1019	92.13	282	25.50	22	1.99	4	0.36	26	2.35	134	12.12	199	17.99
Sikkim	15	71.43	5	23.81	0	0.00	0	0.00	0	0.00	6	28.57	3	2.00
Tamil Nadu	2067	41.97	1905	38.68	74	1.50	707	14.36	781	15.86	152	3.09	931	18.90
Telangana	1818	64.93	1101	39.32	88	3.14	102	3.64	190	6.79	404	14.43	686	24.50
Tripura	33	78.57	10	23.81	1	2.38	1	2.38	2	4.76	14	33.33	6	14.29
Uttar Pradesh	9678	42.49	7423	32.59	449	1.97	929	4.08	1378	6.05	84	0.37	5700	25.03
Uttarakhand	240	62.83	122	31.94	7	1.83	14	3.66	21	5.50	20	5.24	62	16.23
West Bengal	5662	69.30	2613	31.98	287	3.51	327	4.00	614	7.52	1255	15.36	1810	22.2
A & N Islands	23	79.3	7	24.14	2	6.90	1	3.45	3	10.34	0	0.00	0	0.00
Chandigarh	93	68.38	47	34.56	3	2.21	4	2.94	7	5.15	0	0.00	0	0.00
D & N Haveli	113	26.59	246	57.88	8	1.88	91	21.41	99	23.29	424	99.76	0	0.00
Daman & Diu	2	50.00	0	0.00	1	0.00	0	0.00	1	0.00	0	0.00	0	0.00
Delhi	1627	78.68	542	26.21	73	3.53	38	1.84	111	5.37	0	0.00	0	0.00
Lakshadweep	0	0.00	0	0.00	0	0.00	0	0.00	0	0.00	0	0.00	0	0.00
Puducherry	18	42.86	21	50.00	3	7.14	3	7.14	6	14.29	0	0.00	6	14.3
Total	65284	51.27	48808	38.33	3523	2.77	7866	6.18	11389	8.94	23929	18.79	23642	18.57

State/UT	% of New Cases				Reconstructive Surgery					Cases deleted		
	Deformity				Recognised RCS Instt.		RCS performed			RFT	Other-wise deletion	Total
	Grade - I		Grade-II		Govt	NGO	Govt	NGO	Total			
	No.	%	No.	%								
Andhra Pradesh	115	2.64	289	6.64	1	9	0	318	318	4489	101	4590
Arunachal Pradesh	22	66.67	2	6.06	0	0	0	0	0	27	6	33
Assam	84	10.76	80	10.24	1	1	14	23	37	781	67	848
Bihar	373	2.30	583	3.60	2	2	16	149	165	16025	1346	17371
Chhattisgarh	482	4.80	756	7.24	1	1	97	30	101	9221	422	9643
Goa	0	0.00	0	0.00	0	0	2	0	2	56	3	59
Gujarat	433	4.27	275	2.71	3	0	127	0	127	8403	138	8541
Haryana	73	10.86	23	3.42	1	0	0	11	11	736	23	759
Himachal Pradesh	79	48.77	21	12.96	0	0	0	0	0	147	29	176
Jharkhand	129	2.91	102	2.30	2	3	3	99	102	5076	252	5328
Jammu & Kashmir	6	3.17	10	5.29	0	1	0	0	0	143	0	143
Karnataka	182	5.94	104	3.39	4	7	38	90	128	3039	287	3326
Kerala	54	9.41	42	7.32	0	3	0	26	24	577	64	641
Madhya Pradesh	1016	15.40	483	7.32	2	1	103	92	243	6616	243	6859
Maharashtra	793	5.05	397	2.53	9	8	12	293	305	16315	467	16782
Manipur	1	5.26	1	5.26	1	0	3	0	3	15	3	18
Meghalaya	5	15.15	10	30.30	0	1	4	9	13	27	10	37
Mizoram	0	0.00	0	0.00	0	0	0	0	0	1	0	1
Nagaland	11	16.42	13	19.40	0	0	0	0	0	34	26	60
Odisha	563	5.53	593	5.83	8	0	309	29	338	9333	220	9553
Punjab	10	1.54	4	0.61	0	0	0	0	17	328	38	366
Rajasthan	101	9.13	67	6.06	0	0	23	0	23	832	225	1057
Sikkim	2	1.00	2	9.52	1	0	0	0	0	11	5	16
Tamil Nadu	214	4.35	219	4.45	2	8	3	96	99	4228	441	4669
Telangana	131	18.00	189	6.75	1	1	0	117	117	2798	26	2824
Tripura	0	0.00	10	23.81	1	0	6	0	6	24	2	26
Uttar Pradesh	670	2.94	887	3.89	3	3	54	480	534	20883	1819	22702
Uttarakhand	9	2.36	5	1.31	1	0	17	0	17	328	173	501
West Bengal	374	4.58	377	4.61	9	2	72	200	272	8637	1345	9982
A & N Islands	4	13.79	3	10.34	0	0	16	0	16	26	1	27
Chandigarh	2	1.47	3	2.21	0	0	1	4	5	171	1	172
D & N Haveli	6	1.41	8	1.88	0	0	5	0	5	361	4	365
Daman & Diu	0	0.00	0	0.00	0	0	2	0	2	2	7	9
Delhi	232	11.22	290	14.02	3	3	0	107	107	1844	315	2159
Lakshadweep	0	0.00	0	0.00	0	0	0	0	0	0	0	0
Puduchery	4	9.52	3	7.14	2	0	7	0	7	40	2	42
Total	6180	4.85	5851	4.60	58	54	934	2173	3107	121574	8110	129684

Annex – II

STATEMENT SHOWING DISABILITY RATE AGAINST				
POPULATION DURING THE YEAR 2015-16				
S.No.	State / UT	Population as on March 2016	New Disability Case Rate	
			Number of new cases with Gr.II disability	Rate per Million pop.
1	Andhra Pradesh	52051927	291	5.59
2	Arunachal Pradesh	1551368	2	1.29
3	Assam	33710695	80	2.37
4	Bihar	116076872	583	5.02
5	Chhattisgarh	28276267	756	26.74
6	Goa	1516220	0	0.00
7	Gujarat	65920133	275	4.17
8	Haryana	27759361	23	0.83
9	Himachal Pradesh	7281488	21	2.88
10	Jharkhand	36468814	102	2.80
11	Jammu & Kashmir	14742991	10	0.68
12	Karnataka	65757864	104	1.58
13	Kerala	34196711	42	1.23
14	Madhya Pradesh	78182087	483	6.18
15	Maharashtra	120997982	397	3.28
16	Manipur	2964019	0	0.00
17	Meghalaya	3351866	10	2.98
18	Mizoram	1208706	0	0.00
19	Nagaland	1977632	13	6.57
20	Odisha	44789944	593	13.24
21	Punjab	29552444	41	1.39
22	Rajasthan	74968194	67	0.89
23	Sikkim	644079	3	4.66
24	Tamil Nadu	77561135	219	2.82
25	Telengana	37197029	189	5.08
26	Tripura	3933361	10	2.54
27	Uttar Pradesh	218738585	887	4.06
28	Uttarakhand	11044345	4	0.36
29	West Bengal	97489842	377	3.87
30	A & N Islands	392453	3	7.64
31	Chandigarh	1141246	10	8.76
32	D & N Haveli	427462	8	18.72
33	Daman & Diu	288348	0	0.00
34	Delhi	18077417	290	16.04
35	Lakshadweep	66418	0	0.00
36	Puducherry	1406624	3	2.13
	Total	1311711929	5896	4.495

Annex-III

STATEMENT SHOWING CHILD RATE AND CHILD DISABILITY RATE AGAINST POPULATION DURING THE YEAR 2015-16						
S.No.	State / UT	Population as on March 2016	Child Case Rate		New Child Disability Case Rate	
			Number of Child cases	Rate per 100,000 pop.	Number of new child cases with Gr.II disability	Rate per 1,000,000 pop.
1	Andhra Pradesh	52051927	499	0.96	7	0.01
2	Arunachal Pradesh	3281183	8	0.52	2	0.13
3	Assam	33710695	73	0.22	4	0.01
4	Bihar	116076874	2298	1.98	54	0.05
5	Chhattisgarh	26597460	698	2.62	10	0.04
6	Goa	1516220	0	0.00	0	0.00
7	Gujarat	65920133	756	1.15	5	0.01
8	Haryana	27759361	24	0.09	1	0.00
9	Himachal Pradesh	7281488	0	0.00	0	0.00
10	Jharkhand	36468814	408	1.12	0	0.00
11	Jammu & Kashmir	14020226	2	0.01	1	0.01
12	Karnataka	65314358	209	0.32	6	0.01
13	Kerala	449998742	0	0.00	0	0.00
14	Madhya Pradesh	78182087	341	0.44	4	0.01
15	Maharashtra	120997982	1764	1.46	15	0.01
16	Manipur	2964019	1	0.03	0	0.00
17	Meghalaya	3351866	3	0.09	0	0.00
18	Mizoram	1156724	2	0.17	0	0.00
19	Nagaland	1976644	13	0.66	0	0.00
20	Odisha	44847414	852	1.90	14	0.03
21	Punjab	29246010	45	0.15	0	0
22	Rajasthan	74968195	26	0.03	2	0.00
23	Sikkim	644079	0	0.00	0	0.00
24	Tamil Nadu	157288547	781	1.01	1	0.00
25	Telangana	37197029	190	0.51	3	0.01
26	Tripura	3808729	1	0.03	0	0
27	Uttar Pradesh	217550238	1377	0.63	21	0.01
28	Uttarakhand	11044345	23	0.21	0	0.00
29	West Bengal	97489840	614	0.63	4	0.00
30	A & N Islands	392453	4	1.02	0	0.00
31	Chandigarh	1141243	7	0.61	0	0.00
32	D & N Haveli	388613	99	23.16	0	0.00
33	Daman & Diu	300978	1	0.35	0	0.00
34	Delhi	18424501	111	0.61	8	0.00
35	Lakshadweep	65615	0	0.00	0	0.00
36	Puducherry	1406624	0	0.00	0	0.00
	Total	1310989164	11230	0.86	162	0.124

Annex- IV

**Statement showing States/ UTs in relation to Elimination Status
(As on March 2016)**

I. States/UTs with PR > 1/10,000

S.no	State	Population as on March 2015	% of country's population	No. of cases on record	% of country's case load	PR/10,000 *	No. of new cases detected	% of country's new case	ANCDR/1000 00
1	D & N Haveli	427462	0.03	263	0.3	6.15	425	0.33	99.42
2	Chhattisgarh	28276267	2.16	6738	7.83	2.38	10440	8.2	36.92
3	Orissa	44789944	3.42	6044	7.02	1.35	101747	7.99	22.71
4	Delhi	18077417	1.38	2149	2.5	1.26	2068	1.62	11.44
5	Chandigarh	1141246	0.09	126	0.15	1.10	136	0.01	11.92
6	Lakshadweep	66418	0.05	7	0.01	1.05	0	0	0

II. 34 States/ UTs where elimination achieved earlier

S.no	State	Population as on March 2015	% of country's population	No. of cases on record	% of country's case load	PR/10,000 *	No. of new cases detected	% of country's new case	ANCDR/100000
1	Gujarat	65920133	5.02	6447	7.49	0.98	10138	7.96	15.38
2	Bihar	116076872	8.85	9142	10.62	0.79	16185	12.71	13.94
3	Maharashtra	120997982	9.23	10103	11.74	0.83	15695	12.32	13.77
4	Jharkhand	36468814	2.78	2533	2.94	0.69	4432	3.48	12.15
5	Uttar Pradesh	218738585	16.68	14282	16.6	0.65	22777	17.89	10.41
6	Goa	1516220	0.12	136	1.58	0.9	136	0.1	8.97
7	Madhya Pradesh	78182087	5.96	5602	6.51	0.77	6597	5.18	8.44
8	West Bengal	97489842	7.44	7211	8.38	0.74	8170	6.42	8.38
9	Andhra Pradesh	52051927	3.97	2777	3.22	0.53	4355	3.42	8.37
10	Telangana	37197029	2.84	2025	2.35	0.54	2800	2.2	7.53
11	Daman & Diu	288348	0.02	12	0.01	0.65	4	0.003	7.39
12	Tamilnadu	77561135	5.92	3144	3.65	0.41	4295	3.86	6.35
13	A&N Island	392453	0.03	26	0.03	0.66	29	0.02	6.12
14	Karnataka	65757864	5.02	2649	3.07	0.4	3314	2.40	4.66
15	Uttarakhand	11044345	0.84	260	0.3	0.24	382	0.3	3.46
16	Nagaland	1977632	0.15	77	0.08	0.39	67	0.05	3.39
17	Puducherry	1406624	0.11	24	0.03	0.17	42	0.03	2.99
18	Sikkim	644079	0.05	14	0.02	0.22	21	0.22	2.79

19	Haryana	27759361	2.12	565	0.66	0.20	672	0.53	2.42
20	Assam	33710695	2.57	791	0.92	0.23	781	0.61	2.32
21	Himachal Pradesh	7281488	0.56	148	0.17	0.2	176	0.13	2.22
22	Punjab	29552444	2.25	509	0.59	0.17	651	0.51	2.20
23	Arunachal Pradesh	1551368	0.11	26	0.03	0.17	33	0.02	2.13
24	Kerala	34196711	2.59	637	0.74	0.19	574	0.45	1.68
25	Jammu and Kashmir	14020226	1.06	232	0.26	0.17	189	0.14	1.35
26	Tripura	3933361	0.3	77	0.09	0.20	42	0.03	1.07
27	Meghalaya	3351866	0.25	19	0.02	0.10	33	0.02	0.98
28	Manipur	2964019	0.22	16	0.02	0.05	19	0.01	0.64
29	Mizoram	1208706	0.09	21	0.02	0.17	9	0.07	0.17
30	Rajasthan	74968194	5.67	1196	1.39	0.16	1106	0.86	0.16
	Grand Total (I-II)	1310989164	100.00	88743	100.00	0.69	125785	100.00	9.73

* - States / UTs are listed in the descending order of ANCDR

Annex - V

**STATEMENT SHOWING STATEWISE POSITION OF DISTRICTS ACCORDING TO
ANNUAL NEW CASE DETECTION RATE (ANCDR) – 2015-16**

S.No.	State / UT	Total No. of Districts	ANCDR/100,000 in no. of Districts (As on March 2016)				
			< 10	10 to 20	>20 to 50	>50 to 100	>100
1	Andhra Pradesh	13	7	6	0	0	0
2	Arunachal Pradesh	17	17	0	0	0	0
3	Assam	27	27	0	0	0	0
4	Bihar	38	12	13	11	1	1
5	Chhattisgarh	27	6	6	10	4	1
6	Goa	2	2	0	0	0	0
7	Gujarat	33	21	1	4	6	1
8	Haryana	21	20	1	0	0	0
9	Himachal Pradesh	12	12	0	0	0	0
10	Jharkhand	24	14	7	3	0	0
11	Jammu & Kashmir	22	22	0	0	0	0
12	Karnataka	30	28	2	0	0	0
13	Kerala	14	14	0	0	0	0
14	Madhya Pradesh	50	34	15	1	0	0
15	Maharashtra	35	15	7	10	3	0
16	Manipur	9	9	0	0	0	0
17	Meghalaya	7	7	0	0	0	0
18	Mizoram	9	9	0	0	0	0
19	Nagaland	11	9	2	0	0	0
20	Odisha	31	9	7	9	6	0
21	Punjab	20	20	0	0	0	0
22	Rajasthan	33	33	0	0	0	0
23	Sikkim	4	4	0	0	0	0
24	Tamil Nadu	32	29	2	1	0	0
25	Telangana	10	9	1	0	0	0
26	Tripura	8	8	0	0	0	0
27	Uttar Pradesh	75	46	23	6	0	0
28	Uttarakhand	13	13	0	0	0	0
29	West Bengal	19	13	4	2	0	0
30	A & N Islands	3	3	0	0	0	0
31	Chandigarh	1	0	1	0	0	0
32	D & N Haveli	1	0	0	0	0	1
33	Daman & Diu	2	2	0	0	0	0
34	Delhi	11	7	2	2	0	0
35	Lakshadweep	1	1	0	0	0	0
36	Puducherry	4	4	0	0	0	0
Total		669	486	100	59	20	4
Percentage			72.65	14.95	8.82	2.98	0.59

Annex-VI

**STATEMENT SHOWING STATEWISE POSITION OF DISTRICTS
ACCORDING TO PREVALENCE RATE**

S.No.	State / UT	Total No. of Districts	PR/10,000 in no. of Districts (As on March 2016)					
			< 1	1 to 2	>2 to 5	>5 to 10	>10 to 20	>20
1	Andhra Pradesh	13	13	0	0	0	0	0
2	Arunachal Pradesh	17	16	1	0	0	0	0
3	Assam	27	27	0	0	0	0	0
4	Bihar	38	28	10	0	0	0	0
5	Chhattisgarh	27	9	4	13	1	0	0
6	Goa	2	2	0	0	0	0	0
7	Gujarat	33	21	3	8	1	0	0
8	Haryana	21	21	0	0	0	0	0
9	Himachal Pradesh	12	12	0	0	0	0	0
10	Jharkhand	24	20	4	0	0	0	0
11	Jammu & Kashmir	22	22	0	0	0	0	0
12	Karnataka	30	30	0	0	0	0	0
13	Kerala	14	14	0	0	0	0	0
14	Madhya Pradesh	50	37	13	0	0	0	0
15	Maharashtra	35	24	6	5	0	0	0
16	Manipur	9	9	0	0	0	0	0
17	Meghalaya	7	7	0	0	0	0	0
18	Mizoram	9	8	1	0	0	0	0
19	Nagaland	11	9	2	0	0	0	0
20	Odisha	31	11	13	7	0	0	0
21	Punjab	20	20	0	0	0	0	0
22	Rajasthan	33	33	0	0	0	0	0
23	Sikkim	4	4	0	0	0	0	0
24	Tamil Nadu	32	32	0	0	0	0	0
25	Telengana	10	9	1	0	0	0	0
26	Tripura	8	8	0	0	0	0	0
27	Uttar Pradesh	75	63	12	0	0	0	0
28	Uttarakhand	13	13	0	0	0	0	0
29	West Bengal	19	13	3	3	0	0	0
30	A & N Islands	3	2	1	0	0	0	0
31	Chandigarh	1	0	1	0	0	0	0
32	D & N Haveli	1	0	0	0	1	0	0
33	Daman & Diu	2	2	0	0	0	0	0
34	Delhi	11	7	1	3	0	0	0
35	Lakshadweep	1	1	0	0	0	0	0
36	Puducherry	4	4	0	0	0	0	0
Total		669	551	76	39	3	0	0
Percentage			82.36	11.36	5.83	0.45	0.00	0.00

Annex-VII

STATEMENT SHOWING STATEWISE POSITION OF DISTRICTS
According to Gr.II Disability - 2015-16

S.No.	State / UT	Total No. of Districts	Gr II disability rate per million population in number of districts (March-2016)			Gr.-II disability rate per million for the state
			< 1	1 to 2	> 2	
1	Andhra Pradesh	13	0	1	12	5.59
2	Arunachal Pradesh	17	15	2	0	1.29
3	Assam	27	12	7	8	2.37
4	Bihar	38	3	3	32	5.02
5	Chhattisgarh	27	3	0	24	28.42
6	Goa	2	2	0	0	0.00
7	Gujarat	33	15	3	15	4.17
8	Haryana	21	21	0	0	0.83
9	Himachal Pradesh	12	3	1	8	4.59
10	Jharkhand	24	10	5	9	2.80
11	Jammu & Kashmir	22	11	2	9	0.68
12	Karnataka	30	14	9	7	1.59
13	Kerala	14	5	2	7	1.37
14	Madhya Pradesh	50	3	3	44	7.32
15	Maharashtra	35	7	9	19	3.28
16	Manipur	9	9	0	0	0.00
17	Meghalaya	7	3	0	4	2.98
18	Mizoram	9	9	0	0	0.00
19	Nagaland	11	9	0	2	6.56
20	Odisha	31	2	0	29	13.22
21	Punjab	20	11	4	5	1.40
22	Rajasthan	33	26	3	4	0.89
23	Sikkim	4	2	0	2	4.66
24	Tamil Nadu	32	10	5	17	1.39
25	Telengana	10	0	1	9	5.08
26	Tripura	8	3	0	5	2.63
27	Uttar Pradesh	75	14	12	49	4.06
28	Uttarakhand	13	12	1	0	0.36
29	West Bengal	19	3	5	11	3.87
30	A & N Islands	3	2	0	1	7.64
31	Chandigarh	1	0	0	1	8.76
32	D & N Haveli	1	0	0	1	20.59
33	Daman & Diu	2	2	0	0	0.00
34	Delhi	11	9	1	1	15.74
35	Lakshadweep	1	1	0	0	0.00
36	Puducherry	4	3	0	1	2.13
	Total	669	251	78	328	
	Percentage		37.52	11.66	49.03	

Annex-VIII

Statement showing new cases Released from Treatment (RFT) as cured

Period - April '15 to March '16'

S.No.	State/ UT	Cases Deleted			Percentage of case released as cured *
		RFT	Otherwise	Total	
1	Andhra Pradesh	4489	101	4590	97.80
2	Arunachal Pradesh	27	6	33	81.82
3	Assam	781	67	848	92.10
4	Bihar	16025	1346	17371	92.25
5	Chhattisgarh	9221	422	9643	95.62
6	Goa	56	3	59	94.92
7	Gujarat	8403	138	8541	98.38
8	Haryana	736	55	791	93.05
9	Himachal Pradesh	147	29	176	83.52
10	Jharkhand	5076	252	5328	95.27
11	Jammu & Kashmir	110	0	110	100.00
12	Karnataka	3039	287	3326	91.37
13	Kerala	577	64	641	90.02
14	Madhya Pradesh	6616	243	6859	96.46
15	Maharashtra	16315	467	16782	97.22
16	Manipur	15	3	18	83.33
17	Meghalaya	27	10	37	72.97
18	Mizoram	1	0	1	100.00
19	Nagaland	34	26	60	56.67
20	Orissa	9333	220	9553	97.70
21	Punjab	328	38	366	89.62
22	Rajasthan	832	225	1057	78.71
23	Sikkim	11	5	16	68.75
24	Tamil Nadu	4228	441	4669	90.55
25	Telengana	2798	26	2824	99.08
26	Tripura	24	2	26	92.31
27	Uttar Pradesh	20883	1819	22702	91.99
28	Uttarakhand	328	173	501	65.47
29	West Bengal	8637	1345	9982	86.53
30	A & N Islands	28	1	29	96.55
31	Chandigarh	171	1	171	100.00
32	D & N Haveli	361	4	365	98.90
33	Daman & Diu	2	7	9	22.22
34	Delhi	1844	315	2159	85.41
35	Lakshadweep	0	0	0	0.00
36	Puducherry	40	2	42	95.24
	Total	121543	8143	129686	93.72

* Cured are patients that completed full MDT course in stipulated time.

Annex-IX

Statement showing other cases Released from Treatment (RFT) as cured
Period - April '15 to March '16'

Sl.No.	State/ UT	Cases Deleted			Percentage of case released as cured *
		RFT	Otherwise	Total	
1	Andhra Pradesh	130	9	139	93.53
2	Arunachal Pradesh	2	0	2	0.00
3	Assam	99	76	175	56.57
4	Bihar	843	126	969	87.00
5	Chhattisgarh	292	64	356	82.02
6	Goa	42	5	47	89.36
7	Gujarat	65	21	86	75.58
8	Haryana	22	4	26	84.62
9	Himachal Pradesh	16	1	17	94.12
10	Jharkhand	302	54	356	84.83
11	Jammu & Kashmir	1	0	1	100.00
12	Karnataka	129	50	179	72.07
13	Kerala	64	17	81	79.01
14	Madhya Pradesh	118	15	133	88.72
15	Maharashtra	874	80	954	91.61
16	Manipur	15	3	18	83.33
17	Meghalaya	11	2	13	84.62
18	Mizoram	0	0	0	0.00
19	Nagaland	4	5	9	44.44
20	Orissa	354	22	376	94.15
21	Punjab	0	0	0	0.00
22	Rajasthan	41	17	58	70.69
23	Sikkim	1	1	2	50.00
24	Tamil Nadu	282	45	327	86.24
25	Telengana	31	0	31	100.00
26	Tripura	6	0	6	100.00
27	Uttar Pradesh	1415	524	1939	72.98
28	Uttarakhand	117	79	196	59.69
29	West Bengal	1235	505	1740	70.98
30	A & N Islands	3	0	3	100.00
31	Chandigarh	118	12	130	90.77
32	D & N Haveli	85	32	117	72.65
33	Daman & Diu	0	0	0	0.00
34	Delhi	325	51	376	86.44
35	Lakshadweep	0	0	0	0.00
36	Pondicherry	3	0	3	100.00
	Total	7045	1820	8865	79.47

* Cured are patients that completed full MDT course in stipulated time.

Annex- X

Table showing Training activities conducted by the states 2015-16								
S.No.	States	MO	HS	HW	Lab Tech	NMS	PMW	ASHA/ AWW
1	Andhra Pradesh	734	741	3339	129	154	78	10672
2	Arunachal Pradesh	-	-	-	-	-	-	-
3	Assam	440	5	193	0	27	11	3793
4	Bihar	31	20	0	0	0	0	69234
5	Chhattisgarh	-	-	-	-	-	-	-
6	Goa	14	27	28	-	-	-	424
7	Gujarat	1363	960	6331	36	62	66	18361
8	Haryana	187	40	-	-	-	18	445
9	Himachal Pradesh	-	-	-	-	--	-	-
10	Jharkhand	233	9	187	-	-	-	1472
11	Jammu & Kashmir	122	120	0	0	0	0	252
12	Karnataka	900	900	-	0	-	-	6000
13	Kerala	221	182	704	0	55	0	1998
14	Madhya Pradesh	15	-	-	15	15	26	7000
15	Maharashtra	43	264	-	-	0	0	3650
16	Manipur	-	135	-	-	-	-	825
17	Meghalaya	87	41	70	-	-	-	1595
18	Mizoram	0	0	0	0	0	0	0
19	Nagaland	1	-	-	-	-	-	1851
20	Odisha	0	0	0	0	0	140	-
21	Punjab	22	10	0	0	0	0	10200
22	Rajasthan	1807	316	2985	125	16	0	4238
23	Sikkim	68	36	270	0	0	0	664
24	Tamil Nadu	1975	2976		0	0	0	0
25	Telangana	360	280	-	-	-	-	4800
26	Tripura	-	-	-	-	-	-	-
27	Uttar Pradesh	-	-	-	0	0	0	10762
28	Uttarakhand	0	0	0	0	40	0	0
29	West Bengal	507	473	2172	0	0	18	9057
30	A & N Island	0	28	0	0	0	0	0
31	Chandigarh	22	0	0	0	0	0	48
32	D & N Haveli	12	23	157	0	0	9	230
33	Daman & Diu	25	55	0	-	-	-	78
34	Delhi	0	0	-	-	-	-	0
35	Lakshadweep	0	0	0	0	0	0	30
36	Puducherry	40	-	-	-	-	-	-
	Total	9189	4665	16436	305	399	366	167649

Annex- XI

STATEMENT SHOWING STATEWISE POSITION OF DPMR SERVICES
during the year 2015-16

S. No.	State / UT	Instts. Recognized for RCS		RCS Performed		Cases of Reaction /Neuritis recorded	Relapse cases		cases developed new disability after MDT	Cases provided with	
		Govt.	NGO	Govt.	NGO		Suspected at PHC	Confirmed at DH		Foot wear	Self care kit Self care kit Self care kit
1	Andhra Pradesh	0	6	0	318	312	33	33	13	6511	6123
2	Arunachal Pradesh	0	0	0	0	4	0	0	0	0	30
3	Assam	1	1	14	23	85	0	0	1	100	114
4	Bihar	2	2	16	149	723	3	29	80	5216	2121
5	Chhattisgarh	1	2	97	30	1682	24	35	8	598	545
6	Goa	0	0	0	0	27	0	0	0	60	41
7	Gujarat	3	0	127	0	689	0	0	0	10351	2095
8	Haryana	1	0	0	11	30	0	5	0	924	642
9	Himachal Pradesh	0	0	0	0	9	0	0	1	8	0
10	Jharkhand	2	4	3	99	412	0	0	1	1424	556
11	Jammu & Kashmir	0	0	0	0	0	0	0	0	50	0
12	Karnataka	4	7	38	90	254	17	30	9	4344	2018
13	Kerala	0	1	0	26	87	10	18	0	677	230
14	Madhya Pradesh	2	1	103	195	721	1	0	4	3845	2288
15	Maharashtra	9	8	293	12	1294	12	11	192	4263	1057
16	Manipur	1	0	3	0	1	0	1	0	12	43
17	Meghalaya	0	1	4	9	7	0	0	0	72	0
18	Mizoram	0	0	0	0	0	0	0	0	0	0
19	Nagaland	0	0	0	0	0	0	0	0	0	0
20	Orissa	8	1	309	29	2202	6	8	5	4761	6822
21	Punjab	0	0	0	0	1	0	0	0	48	0
22	Rajasthan	1	0	23	0	79	1	18	6	825	1093
23	Sikkim	1	0	0	0	7	0	2	0	2	0
24	Tamil Nadu	2	8	2	96	317	28	30	13	8772	11808
25	Telengana	1	1	0	117	152	0	12	0	2190	348
26	Tripura	1	0	6	0	0	0	1	1	1	0
27	Uttar Pradesh	3	3	54	480	1978	46	28	23	5822	3502
28	Uttarakhand	1	0	17	0	37	0	0	1	739	2723
29	West Bengal	9	2	72	200	1703	44	14	8	5358	20472
30	A & N Islands	0	0	0	0	0	0	0	0	49	0
31	Chandigarh	1	1	5	0	74	0	0	0	34	31
32	D & N Haveli	1	0	5	0	25	0	0	0	98	4
33	Daman & Diu	0	0	2	0	0	0	0	0	0	0

34	Delhi	1	2	0	107	185	0	0	0	413	64
35	Lakshadweep	0	0	0	0	0	0	0	0	0	0
36	Pondicherry	0	0	0	0	3	1	1	0	88	150
Total		56	51	1193	1991	13100	226	276	366	67655	64920
Total of Govt.+NGO		107		2883							

Annex- XII

Statewise Status of ASHA involved for Leprosy Programme activities during 2015-16

S.No	State/UT	No. in position	No. trained in NLEP till date	No. of leprosy cases diagnosed out of refferal by ASHA	No. of cases completed treatment with ASHA supervision	Incentive paid duirng the year 2012-13 against number of cases
						On Diagnosis + On Treatment Completion
1	Andhra Pradesh	39009	18949	1228	1341	3279
2	Arunachal Pradesh	3554	0	0	0	0
3	Assam	30603	3793	157	81	114
4	Bihar	85387	9466	5936	4707	3676
5	Chhattisgarh	67076	57281	2091	788	350
6	Goa*	424	424	0	0	0
7	Gujarat	35572	11625	1424	1827	1900
8	Haryana	19281	445	10	24	34
9	Himachal Pradesh*	0	0	0	0	0
10	Jharkhand	40964	40964	1502	1216	616
11	Jammu & Kashmir	4739	252	0	0	0
12	Karnataka	29916	6000	607	572	429
13	Kerala	27904	1242	11	4	3
14	Madhya Pradesh	52000	7500	0	0	0
15	Maharashtra	56527	53681	3333	1560	402
16	Manipur	4009	825	0	1	1
17	Meghalaya	6354	433	3	2	4
18	Mizoram	1091	0	0	0	0
19	Nagaland	1887	1851	0	0	0
20	Orissa	45707	43000	5205	4530	5273
21	Punjab	14293	10200	0	0	0
22	Rajasthan	47332	10710	25	30	3
23	Sikkim	664	664	3	3	0
24	Tamil Nadu	1328	1328	73	70	119
25	Telangana	28600	4800	803	841	223
26	Tripura	7367	162	7	5	1
27	Uttar Pradesh	136094	10762	4106	2334	2235
28	Uttarakhand	10890		30	34	64
29	West Bengal	44566	9057	2694	2399	2038
30	A & N Islands	407	0	0	0	0
31	Chandigarh*	48	48	0	0	0
32	D & N Haveli	180	142	131	329	168
33	Daman & Diu	78	78	4	3	7
34	Delhi	4398	2644	3	52	16
35	Lakshadweep	0	0	0	0	0
36	Pondicherry*	0	0	0	0	0
Total		36343		29379	22753	20944

* Anganwadi Workers

Annex - XIII

**National Leprosy Eradication programme
Progress Report 2014-15
Leprosy Training & Research Institutes
Regional Leprosy Training & Research Institute, Raipur, Chhattisgarh**

Sr No	Name of the training	Duration of training	Number of Batch trained	Number of Participants trained
1	AYUSH Medical Officers of Chattisgarh State	1 Day	7 batches	224
2	National level SLO/ DLO/BMO/MO Training	5 days	8 batches	146
3	Training imparted to Medical College Students	1 day	5batches	130
4	Training imparted to BPT Intern students	1 week	5 batches	14
5	Training of Laboratory Technicians in Skin Smear	5 days	1 batches	5
6	Multi Purpose Workers/ Para Medical Workers	5 days	2 batches	13
7	Training imparted to Nursing Students	1 day	4 batches	114
		TOTAL	32 Batch	646 Participants

Central Leprosy Training & Research Institute, Chengalpattu, Tamil Nadu

S.No	Name of Training Course	Duration of the Course	Participant s per Batch	No. of Batches conducted
1	NLEP Training for State / District Leprosy Officer	5 days	14	01
2	NLEP Training for District Leprosy Consultant	3 days	6	01
3	Tertiary Care Management of Leprosy	15 days	4	02
4	NLEP Training for PG Community Medicine	5 days	7	02
5	NLEP Training for Non-Medical Health Supervisor's	2 months		
6	In plant Training in Bio-Technology	10 days	1	01
7	Skin Smear Technician Training	2 /5 days		--
8	NLEP Training for Health Supervisors	5 days	4	01
9	NLEP Training for Field Investigators	5 days	24	01
10	Internship for CRRIT Training	4 / 5 days	67 / 45	15 / 39
11	NLEP Training for Medical Officer	3 days		--
13	Physiotherapy Technician Course	9 months		--
14	Observational Visit for Medical Student	1 day	158	07
15	Observational Visit for Nursing Students	1 day	40	02
16	Observational Visit for Bio Technology	1 day	02	02

Regional Leprosy Training & Research Institute, Gouripur, West Bengal

Name of Training Course	Duration of training	Number of Batch	Number of Participants trained
TOT Training on NLEP	4 days	1	9

